

MECHANICAL NOTES	
1	INSTALL NEW INLINE EXHAUST FAN ABOVE CEILING IN THIS VICINITY AND CONNECT TO EXISTING EXHAUST GRILLE. COORDINATE EXACT LOCATION WITH STRUCTURE, PIPING, CONDUIT, DEVICES ABOVE CEILING PRIOR TO INSTALLATION AND DUCTWORK FABRICATION.
2	EXISTING MIXING BOX REMAIN.
3	EXISTING EXHAUST GRILLE TO REMAIN.
4	EXISTING SUPPLY DUCTWORK TO REMAIN.
5	EXISTING DIFFUSER/GRILLE TO REMAIN.
6	MOUNT EXHAUST GRILLE IN EXISTING SOFFIT IN THIS VICINITY AND CONNECT TO NEW EXHAUST DUCTWORK ABOVE CEILING.
7	EXISTING 41"x30" OUTSIDE AIR DUCT TO REMAIN.
8	EXISTING 3" CHILLED/HOT WATER PIPING UP TO EXISTING AIR HANDLING UNIT TO REMAIN. REFER TO SHEET M202 FOR NEW LOCATION TIE-IN.

1 MECHANICAL FLOOR PLAN
1/16" = 1'-0" Refer to Architectural Drawings for All Dimensions

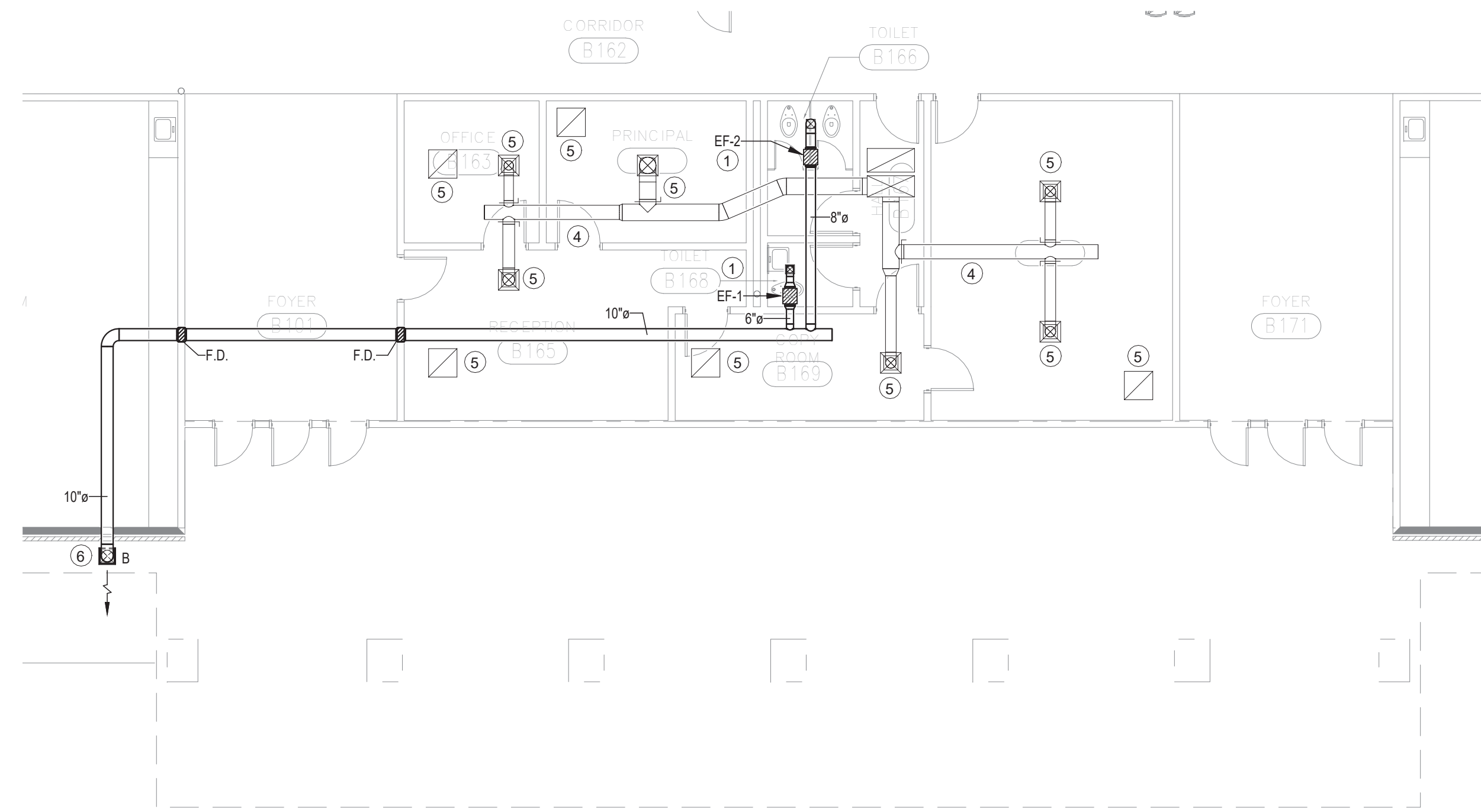

2 ENLARGED MECHANICAL FLOOR PLAN - TOILET 166 & 168
1/8" = 1'-0" Refer to Architectural Drawings for All Dimensions

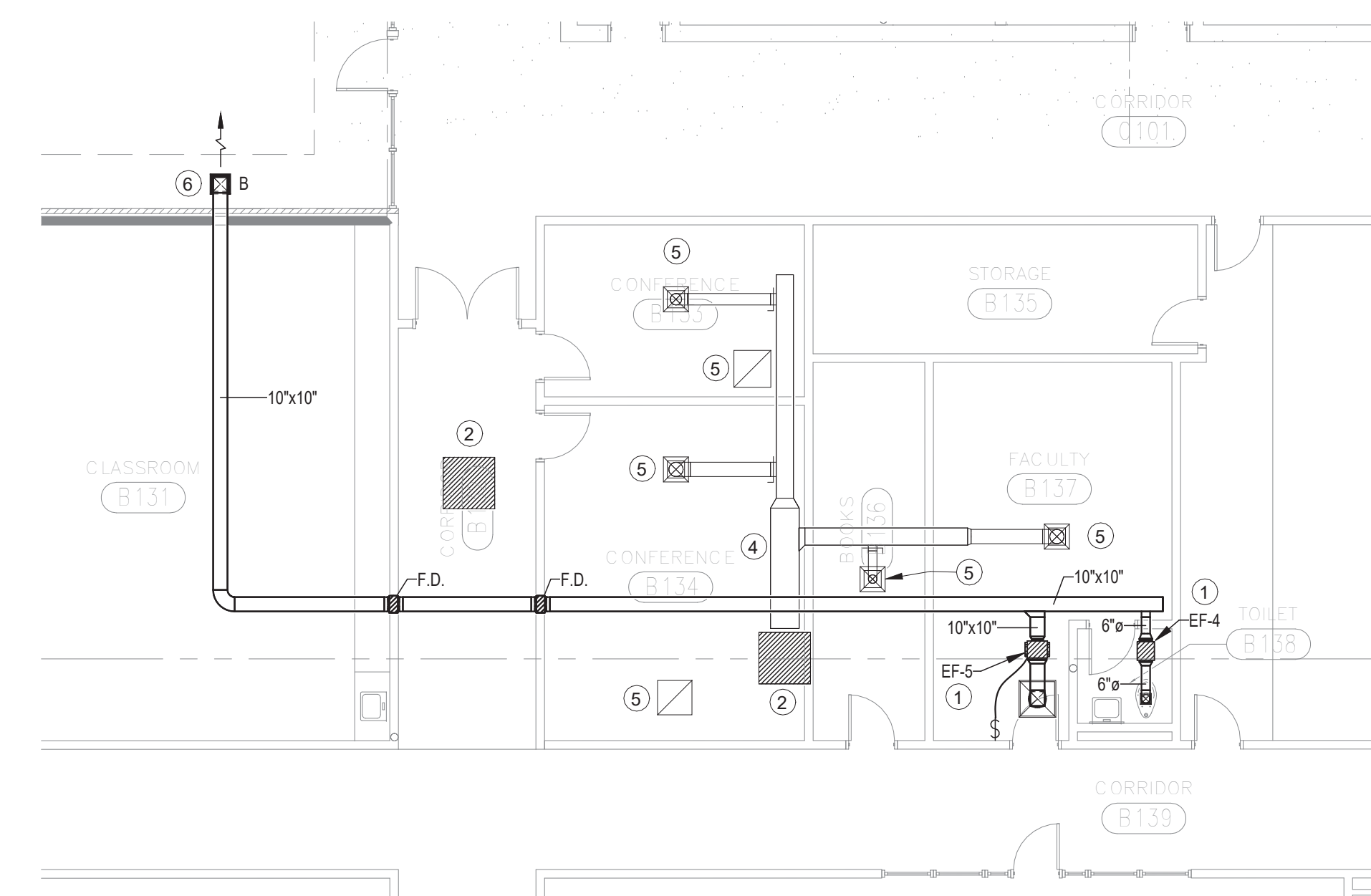

3 ENLARGED MECHANICAL FLOOR PLAN - FACULTY B137
1/8" = 1'-0" Refer to Architectural Drawings for All Dimensions



1304 Bertrand Dr. Suite F7, Lafayette, LA 70506
13201 Northwest Fwy. Ste 633, Houston, TX 77040
(504) 485-7474
Mechanical Contact: Gabrielle Wehner
Email: gabrielle@meconsulting.com
General Contact: Terry Kitch
Email: Terry@meconsulting.com
PROJECT NO. 25051.00



MECHANICAL FLOOR PLAN -	
NEW	REVISIONS:
DATE:	SEPTEMBER 2025
JOB NUMBER:	2025-02

M201 OF X

IMPROVEMENTS TO
J.I. BARRON ELEMENTARY SCHOOL
PINEVILLE, LA
RPSB# 52-26-01

Pineville, Louisiana

Owner : Rapides Parish School Board

YEAGER, WATSON & ASSOCIATES, LLC
ARCHITECTS
118 SOUTH TRENTON STREET
HOUSTON, LOUISIANA 71270
TELEPHONE: (504) 202-2708
FACSIMILE: (504) 202-2722